Prac 1b

PRATICAL-1(b) AIM:- Import the cube in Microsoft Excel and create the Pivot table and Pivot Chart to perform data analysis

Steps:

1. Open SQL Server Management Studio 2022

   Execute this SQL Query in SQL Server Management Studio 2022

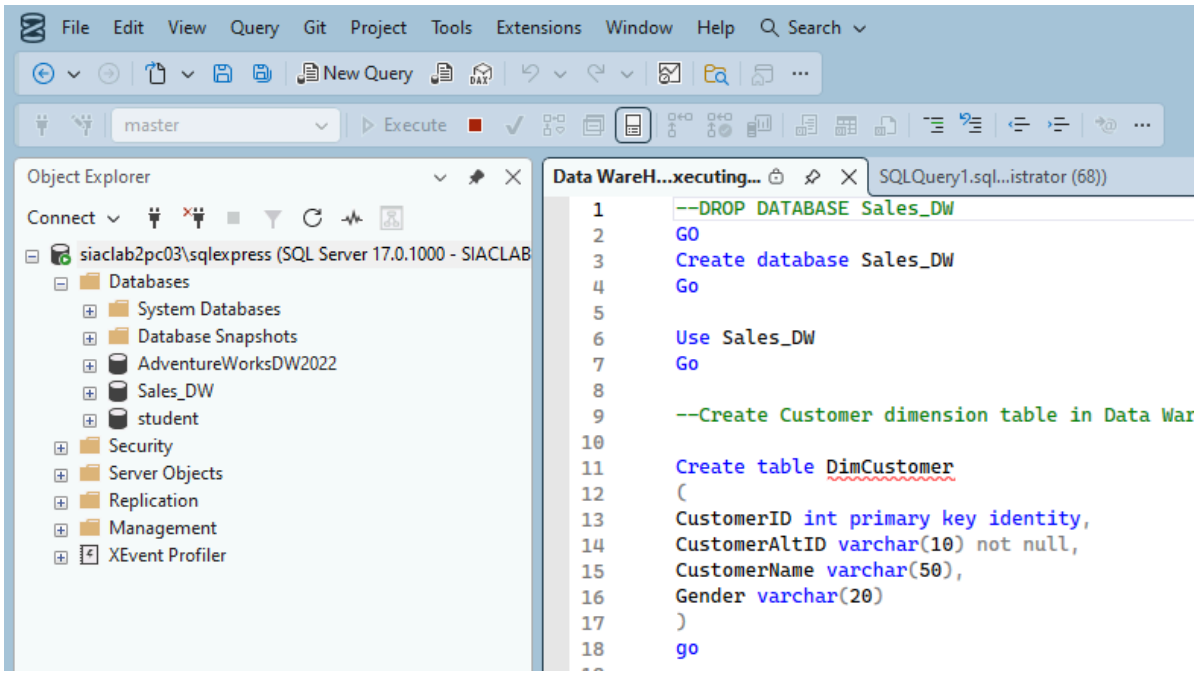

   SQL Script file

   [SQLScript.sql]

   After running SQL Script file check whether the Database **SalesDW** is created or not

2. Open MS Excel > Data > From SQL Server > Select **Sales DW**

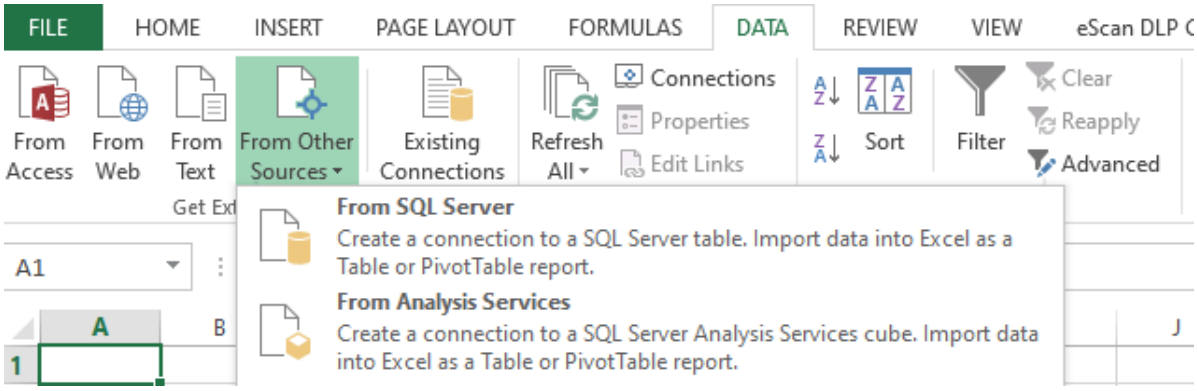

3. Data Connection Wizard Dialogue Box will appear

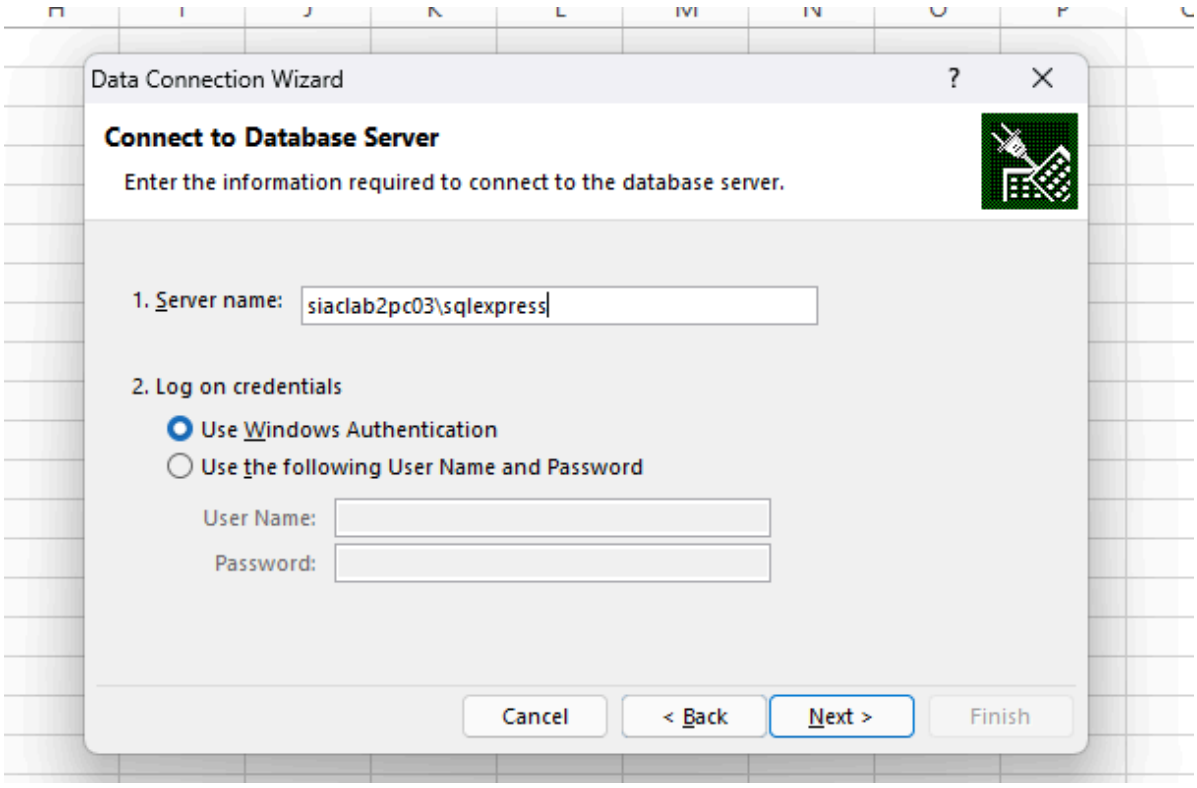

Enter Server Name

4. After entering **Server Name** click on **Next.**

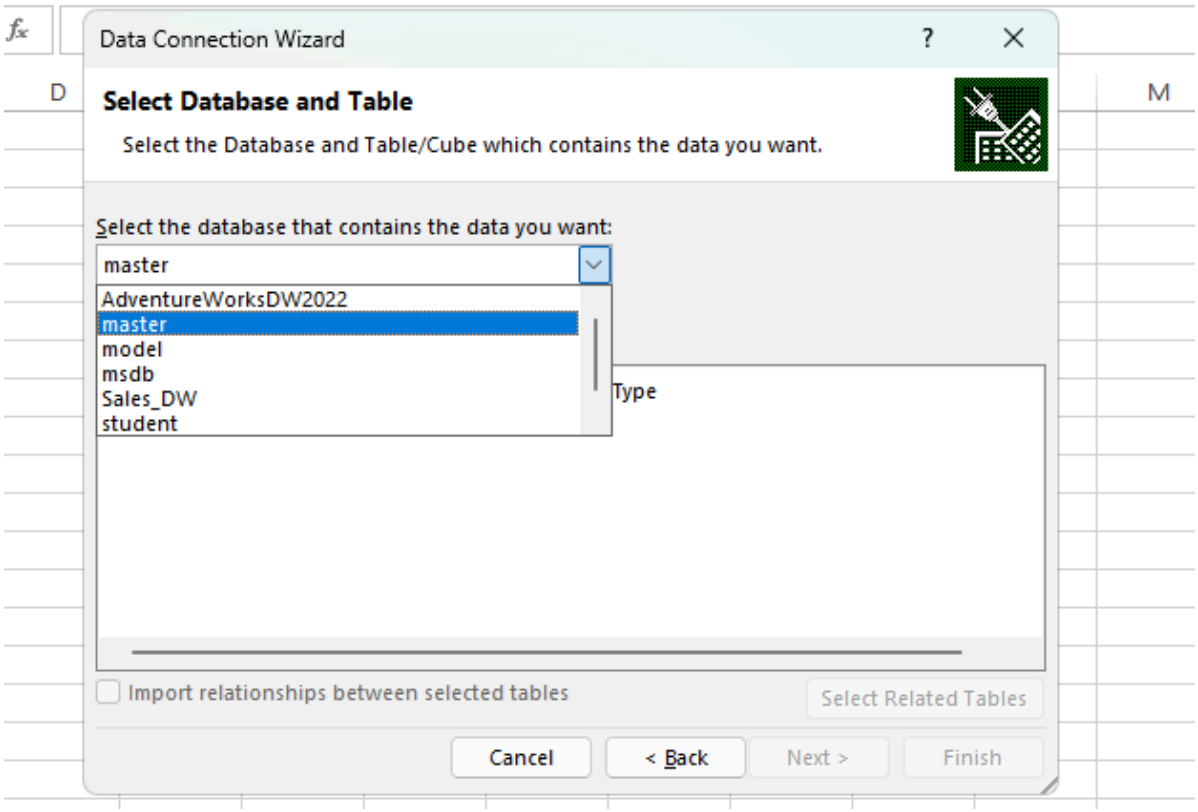

Click on **Sales_DW.**

5. Select on **Enable selection of multipls tables** and

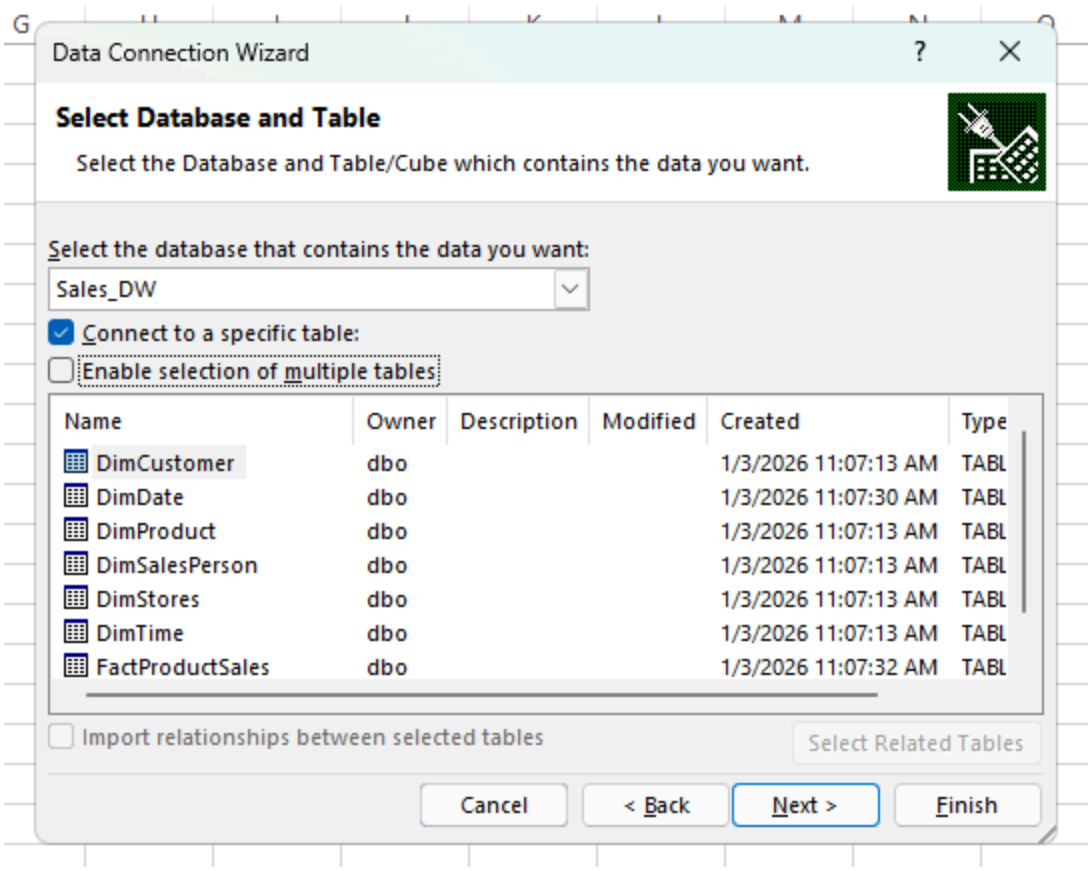

6. Select all tables and click on **Next**

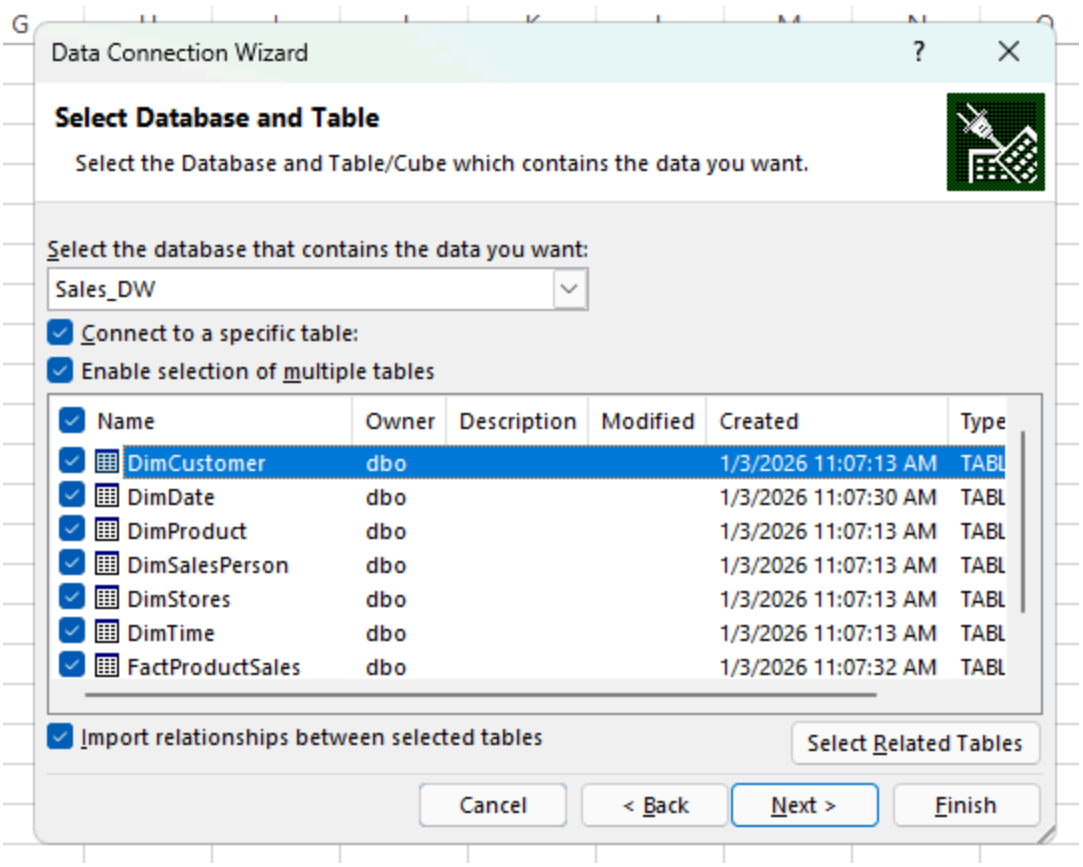

7. Click on **Finish**

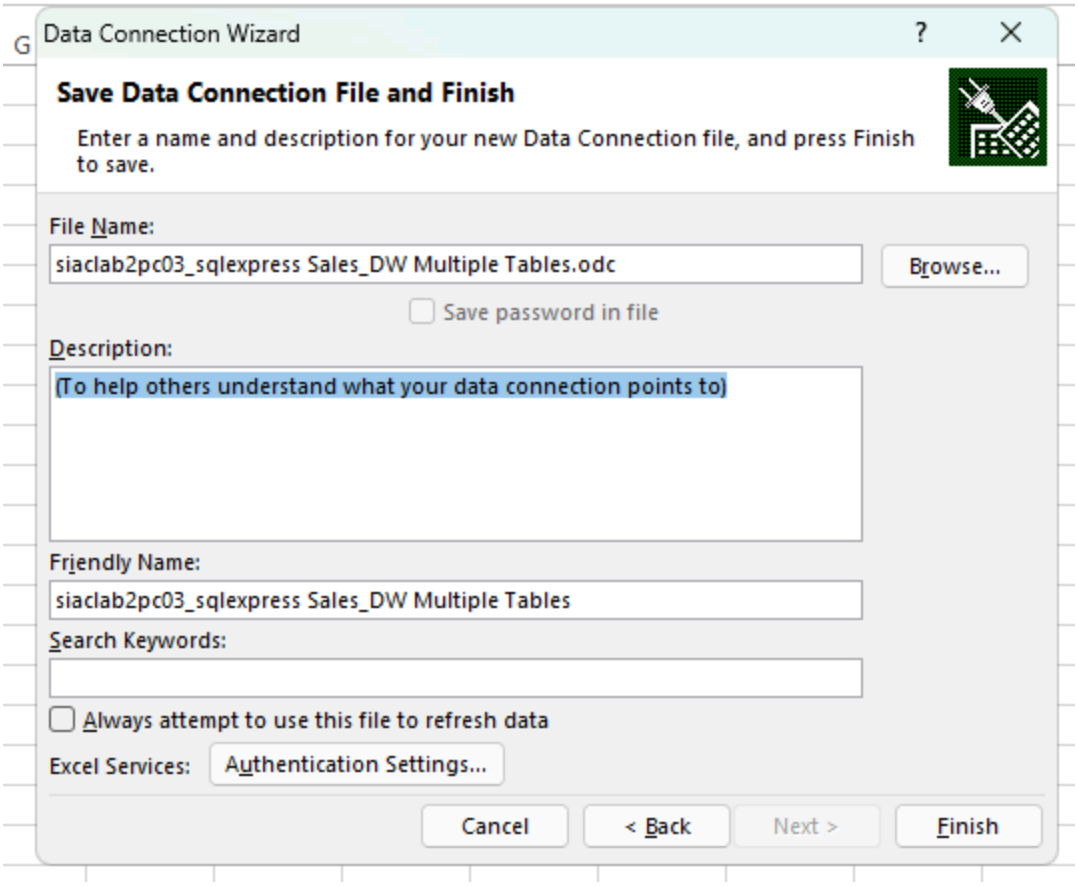

8. Select PivotTable Report

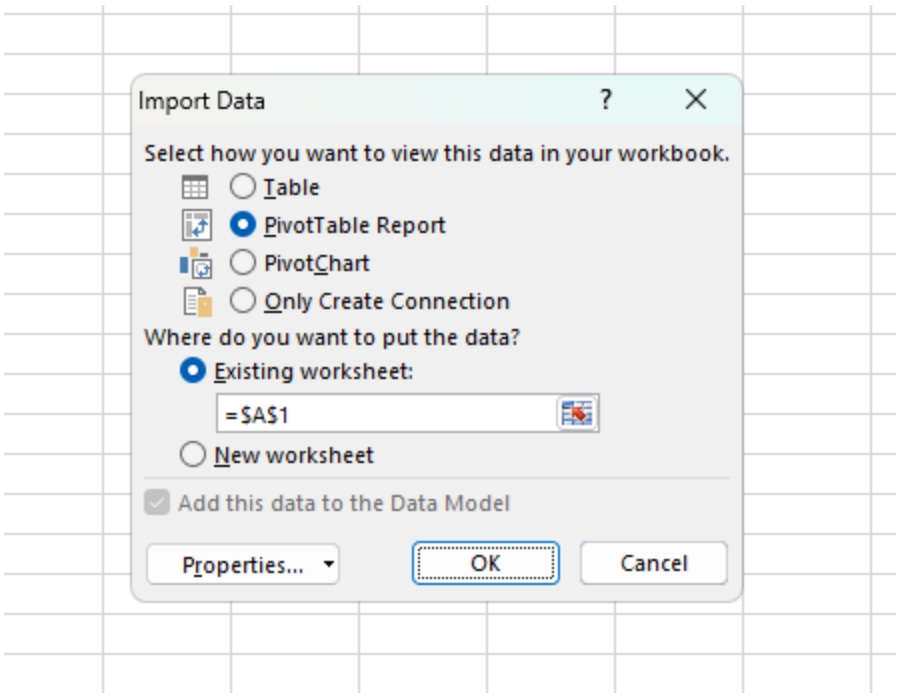

9. To display PivotTable we have to **Drag database columns at appropriate places**

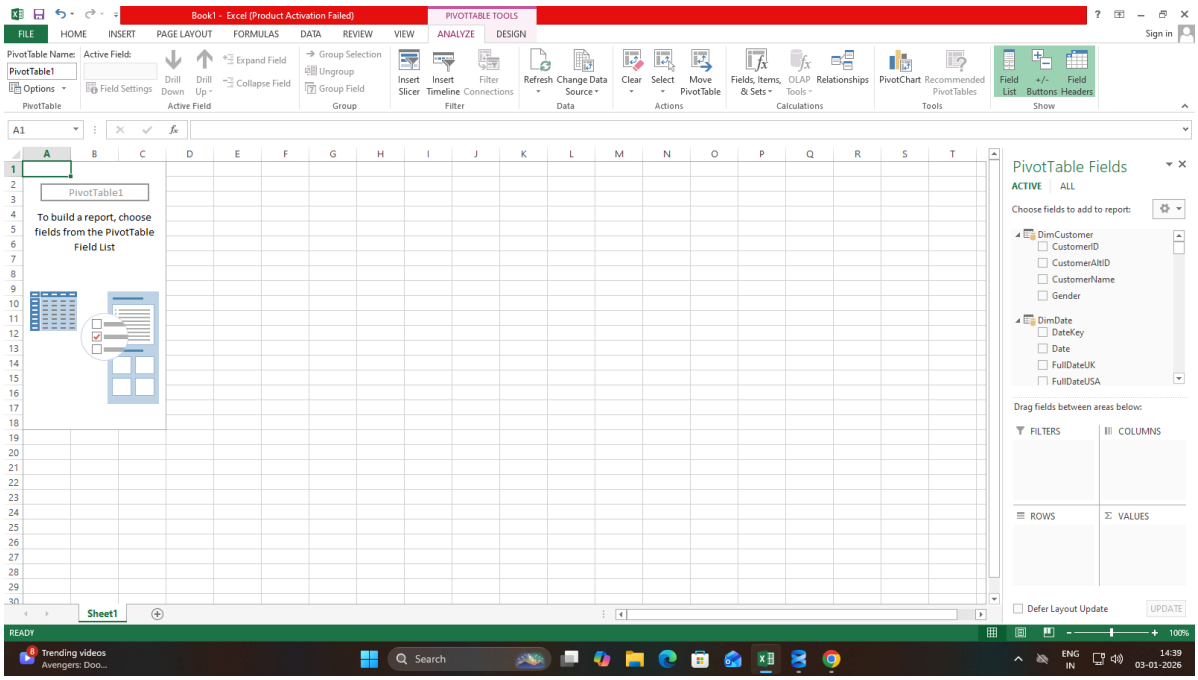

10. Now Drag

    a. TimeKey from DimTime in **COLUMNS**

b. CustomerId from DimCustomer in **ROWS**

c. ProductName from DimProduct in **ROWS**

d. Quantity form FactProductSales in **VALUES**

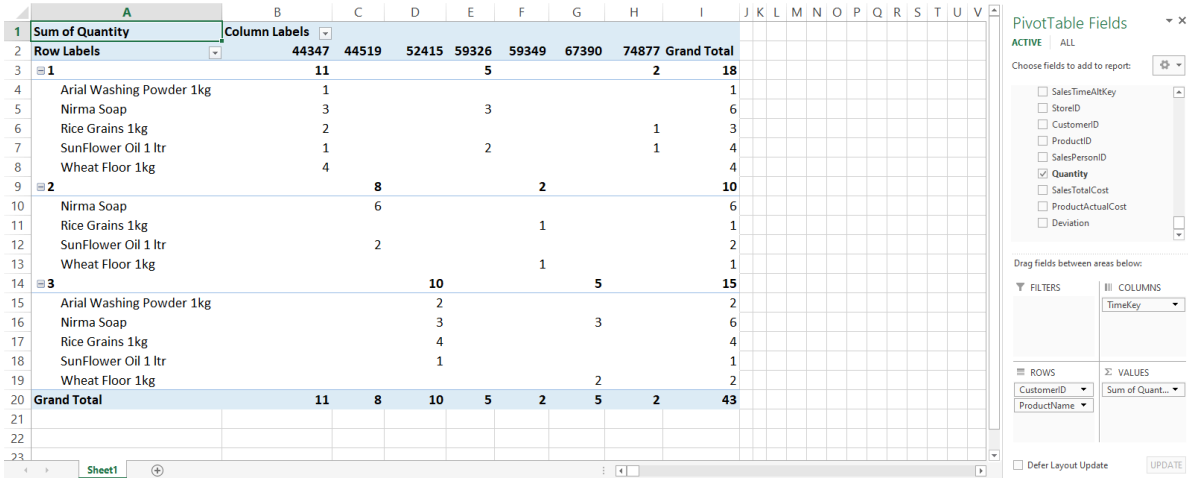

Sum of Quantity	Column Labels							
Row Labels	44347	44519	52415	59326	59349	67390	74877	Grand Total
1	11			5			2	18
Arial Washing Powder 1kg	1							1
Nirma Soap	3			3				6
Rice Grains 1kg	2						1	3
SunFlower Oil 1 ltr	1			2			1	4
Wheat Floor 1kg	4							4
2		8			2			10
Nirma Soap		6						6
Rice Grains 1kg					1			1
SunFlower Oil 1 ltr		2						2
Wheat Floor 1kg					1			1
3			10			5		15
Arial Washing Powder 1kg			2					2
Nirma Soap			3			3		6
Rice Grains 1kg			4					4
SunFlower Oil 1 ltr			1					1
Wheat Floor 1kg						2		2
Grand Total	11	8	10	5	2	5	2	43